Church Services

LIBERTY BAPTIST

Dr. Thomas D. Lea, Pastor
Appomattox, Virginia
SERVICES–
Sunday School -9:45 a. m.
Morning Worship-11:00 a. m.
Training Union - 6:30 p. m.
Evening Worship - 7:30 p. m.
WEDNESDAY–
Prayer Meeting-7:30 p. m.

MEMORIAL METHODIST

Virginia Avenue & Court St.
Rev. Alfred Eastman
Church School -9:45 a. m.
C. S. Supt.-Ben Wheeler
Worship - 11:00 a. m.
Methodist Youth Fellowship - 6:15 p. m.
Worship - 7:30 p. m.
TUESDAY -
Sanctuary Choir - 7:30 p. m.

ST. ANNE'S EPISCOPAL

Oakleigh Avenue
Rev. William M. Latta, Vicar
Second Sunday after Easter
9:30 Morning Prayer & Sermon
7:30 Vestry at Vicarage
TUESDAY
10:30 Church Women with Mrs. Mathews.

BIBLE BAPTIST CHURCH

Sunday School - 10 a.m.
Morning Worship - 11 a.m.
Youth Meeting - 6:45 p.m.
Choir Practice - 7 p.m.
Evening Service - 7:30 p.m.
Prayer Meeting (Wed) - 7:30 p. m.

RED OAK BAPTIST

Oakville, Va.
Rev. G. Edward Hughes, Pastor
Sunday School - 9:45 a.m.

Robert Lucado - Supt.
Training Union - 6:30 p.m.
Bill Williamson, Director
Worship Service - 7:30 p.m.
Adult Choir Rehearsal
Thursday - April 9 - 7:30 p.m.
B.W.C. meeting at Church
Tuesday, April 14 - 7:30 p.m.
Mrs. Mary Frances Moore, Hostess. W. M. U. Members invited.
Family Night - Wed, April 15 7:30 p.m. Business meeting – 8 p.m.

ADVENTIST CHURCH

Rufus B. McDannel, Pastor
Sabbath Scool Lesson No. 1for April 4, 1970
Subject: Heaven's Search and Rescue
Keytext: The Son of man is come to seek and to save that which was lost, Luke 19:10.

The parables which we are studying this week were spoke by Christ to show the love of the heavenly Father in seeking the lost. They include the one lost sheep, the lost coin, and the two lost sons.

The main point of the story about the lost sheep is the world view – there is only one lost planet. It knows if is lost but cannot find its way back. So the shepherd Jesus leaves everything to find it. In the story of the lost coin the coin is not aware of its condition. This applies particularly to children, lost to Christ in our very homes. The coin is stamped with the image of the king, compare Gen. 1:27. Does it cease to be silver though it is lost? The lost coin represents those who are lost in trespasses and sins, but they have no sense of their condition. The shepherd searches the wilderness, the woman her home. The woman in this story well illustrates a mother in the home as well as the maternal church. First she lights a candle to dispel the darkness she carefully sweeps her house. She finally searches diligently and finds the lost coin. Read Luke 15:3-10.

In the third story, each boy has a will of his own – neither appreciates his father's love nor the privileges of his home. Each in his own way rebels against his authority. The patient, solicitous love of the father shines through in brilliant contrast with their selfishness and pride. In the parable of the sheepfold Christ is seen as the only way into peace and fulfillment. As we study these matchless stories let us analize our attitudes and modify them through Christ's grace to comply with our heavenly Father's plan for us.

These parables brings outin distinct lines – God's pitying love for those who are straying from Him, although they have turned away from God. He does not leave them in their misery. He is full of kindness and tender pity toward all who are exposed to the temptations of the artful foe. – Christ's Object Lessons, page 198. Arise and go to your Father. He will meet you a great way off, if you take even one step toward Him in repentance. He will hasten to enfold you in His arms of infinite love. Ibid. page 206.

Think It Through – Am I delaying my complete return to my Father's home and mine?
Sabbath School - 9:30 a.m.
Workshop Service - 11 a.m.

PRESBYTERIAN CHURCH

M. G. Stimpson, Pastor
APPOMATTOX C. H. –
Sunday School – 10 a.m.
Morning Worship - 11 a.m.
Message: God Calls
Monday:
Choir - 7 p.m.
Prayer - 8 p.m.
Wednesday, 15th, Women of Appomattox Presbytery will meet at the First Presbyterian Church in Lynchburg.
WALKER'S –
Morning Worship - 9:45 a.m.
Message: Three Crosses
Celebration of the Lord's Supper
Sunday School - 10:45 a.m.
Evening Worship & Fellowship – 7:30 p.m.
STONEWALL –
Sunday School - 9:45 a.m.

Darkleaf

Cont. from Page 1

M. Nixon and got a nice thank-you letter in reply . . . sure would like to have another try at getting some good ordinary violets to transplant . . . Bro. Jacob Lewis reports that his garden is up and growing . . . good quote: with fortune not more than middling I seek a life of poise and dignity . . . checked on the new apartment buildings and they are a great asset to our Town . . . hope you are ready for the Census-taker. . . do not forget to read the advertisements in the paper today, and I'll think up something to say next week.

RURITAN PANCAKE
Supper - Saturday

Three Painters and "Superintendent"

There are three energetic painters above, A. A. Bohannon, Carl E. Martin and Anderson Scruggs with Jimmy Rogers (far left) playing the part of the "superintendent." These men, plus Richard Bartelt, Jack Williams, Pete Doss, David Carter, James Carter, Junior Beasley, Robert Carr and Mrs. Richard Bartelt, painted the entire Rescue Squad meeting hall and kitchen in two nights. In the kitchen new cabinet work and curtains compliment the brisk white walls. In the main room the color is now an attractive shade of green. There were no accidents with ladders or equipment during this job, and the Squad members urge other handymen and women to be careful with lawn mowers and boats now that spring is here. By the way, Jimmy Rogers worked as hard as any of the volunteers -- his paint brush was out of the camera's eye.

Clean-Up Costs

Spring cleanup is under way on roadways and roadsides throughout the state. The Virginia Department of Highways hopes to have all roads for which it is responsible in tidy condition by April 18, the start of Historic Garden Week.

Litter cleanup cost a record of $798,510 for fiscal 1968-69 – up from $661,847 for the previous 12-month period.

In the Lynchburg District, alone, the cost was $77,506.86 for roadside cleanup of Primary and Secondary roads. Clean-up costs by the Va. Dept. of Highways in Appomattox County for primary and secondary roads for this same period was $3,773.34.

April Showers Light & White

April showers were as white as the morning's wash about 9 a.m. Monday as snowflakes fell in Appomattox for about a half hour before turning to a sleety rain and finally bright sunshine before noon.

A gusty, windy day Thursday, April 2 caused extensive damage to roofing, some farm buildings, commercial signs and other property in the county.

● WHEEL ALIGNMENT
● WHEEL BALA
GRINELS
MOTOR C
Va. Dealer
No. 2

Churchwide Mission Study

Mrs. J. N. Jennings, Chairman of the Commission of Missions of Memorial United Methodist Church and Mrs. Mary S. Hudson, members of the committee will sponsor a Church - Wide Mission Study using as its theme "The Inner Life".

The Study will be held on four consecutive Sunday evenings beginning on April 12 and continuing on April 19, April 26 and May 3.

The evening study will be from 6:00 until 7:30 p.m. with a Worship Service by the pastor from 7:30 until 8:00 p.m. followed by fellowship from 8:00 until 8:30 p.m. with Mrs. Theo Lewis and Mrs. Dorothy Davidson in charge.

The following teachers will present the Study: April 12 – Mr. and Mrs. Harry G. Lawson; April 19 – Mr. and Mrs. Travis Poole; April 26 – Mr. and Mrs. Roy Moon; May 3 – Mr. and Mrs. Jim Smith.

Mrs. Ann Robinson, Miss Beverley Davidson, Mrs. Ruth Cole and Mrs. Ruby Ferguson will present the classes for the children.

Nursery will also be provided.

Let's all make our plans to participate in these evenings of study, worship and fellowship.

'Church & World Theme For WSCS Annual Meeting April 13-15

"The Church and the World" will be the theme of the second annual meeting of the Woman's Society of Christian Service of the United Methodist Church to be held April 13-15 at Hotel John Marshall, Richmond, Va.

The Richmond district will be host to the more than 1,000 United Methodist women who will attend the meeting.

Mrs. Harry F. Sommardahl, of Roanoke, conference president, will preside at all sessions of the conference which will begin with a World Federation banquet on Monday night, April 13. Mrs. Thomas F. Green of Louisville, Kentucky, will deliver the address on the theme "The Church and the World".

The conference will conclude with the installation and service of dedication of new officers by Dr. George Lightner, Richmond District Superintendent.

Mrs. J. Paul Hartz of Waverly has been nominated for a two year term as president.

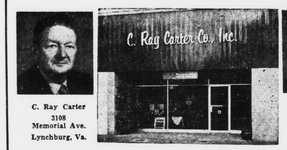

C. Ray Carter
3108
Memorial Ave.
Lynchburg, Va.
Clyde R.
Carter, J.
Complete Off
Outfitter
Dial 845-90

APPOMATTOX UNITED METHODIST CIRCUIT

Rev. T. E. Jackson, Pastor
BETHEL:
Worship Service –10 a.m.
Sunday School – 11 a.m.
Russell W. Moore, S.S.Supt.
MT. COMFORT:
Sunday School –10:15 a.m. (Classes for all ages – O. W. Martin, JR., S.S. Supt.)
M.Y.F. – 7 p.m.
Evangelistic Service –7:30 p. m. – Rev. Samuel Caldwell, preaching –Youth Choir from Salem Methodist Church, singing.
Prayer Service–Wed. – 7:30 p. m.
TRINITY:
Sunday School –10 a.m.–Class for all ages –R. B. Martin, S.S. Supt.
Worship Service –11 a.m.
M.Y.F. – 7 p.m.
If you do not have a church home we invite you to share with us in any of these Christ centered services.

Invite Choirs To Service

Eight choirs have been invited to present a program at First Baptist Church on Sunday, April 12 at 3 p.m. Theme of the program is "The Choir Herald." The public is invited. This program is sponsored by J. A. Hamlet.

PANCAKES - Sat.
In Oakville

MORE PEOPLE BUY SHARP ELECTRONIC CALCULATORS THAN ANY OTHER KIND!

Let Us Show You Why . . . Nine Models For Every Use . . .

Priced From $395

CALL 845-5941 FOR A DEMONSTRATION IN YOUR OFFICE. NO OBLIGATION TO PURCHASE

APPOMATTOX HARDWAR

Interior PAINT SAL

the easy pa for interio

THE MATCHED SET...both

• dry in minutes • wash up with water • brush or roll smooth and easy • have no paint odor • give beautiful results • are really washable • are available in hundreds of non-fade colors.

NEW COLORS—for you.

From subtle off whites, through rich mid tones to sparkling accents. They are here, they are beautiful and they are yours for the picking. You really should see them before you paint again.

Satin Tone. LATEX WALL PAINT
Not only easy, and beautiful . . . but tough and scrubbable. The finest.
Reg. $7.85 $5.95 gal.

Satin Tone. LATEX SATIN ENAMEL
Outstanding beauty, for trim or walls where easy care is important.
Reg. $3.10 $2.25 qt.

BEAUTIFUL ROOMS, THE EASY WAY
You can do it today . . . and Save!

Appomattox Hdwe. C
MAIN STREET APPOMATTOX

FREE MOWER*
If You Buy Your New FORD LAWN AND GARDEN TRACTOR NOW!

*36" MOWER FREE WITH FORD MODELS 80, 100 AND 120
*48" MOWER FREE WITH FORD MODEL 140
SPECIAL OFFER EXPIRES MAY 31, 1970!

Pulliam Motor Sales
APPOMATTOX, VIRGINIA

NO SERVICE CHARGE CHECKING ACCOUNTS

NO MINIMUM BALANCE REQUIRED

This Applies To All Checking Accounts

SEE US TODAY
The
FARMERS NATIONAL BANK
YOUR HOME-OWNED AND OPERATED BANK
APPOMATTOX, VA.
Member Federal Deposit Insurance Corporation
Member Federal Reserve System

SPORTS

By Billy Thompson

Appomattox Raps Chatham

The Appomattox County High School baseball team exploded for seven hits and seven runs in the first two innings and held on to defeat the Chatham Cavaliers 12 to 7 last Friday at Chatham in a district game.

Chandler opened the first inning by reaching base on an error and second baseman Ricky Garrett followed with a bloop single and before the inning was over Appomattox had scored another run on two hits and two errors. Chandler led off the second inning with a single and again Ricky Garrett followed with a home run. Plicky Williams got a single and Steve Dillard followed with a booming triple to score Williams. Although scored the fourth run of the inning on a fielder choice. Appomattox scored two runs in the third, two in the sixth, and one in the seventh for their total of 12.

Chatham scored their runs by hits three in the third, two in the fourth and two in the sixth for a total of seven.

There were many stars for the Appomattox team. Shortstop Chandler, in addition to the two hits including a long home run turned in some fine fielding plays and had two R. B. I.'s. Ricky Garrett went 3 for 5 including two long homeruns and a double driving in three runs, Steve Dillard 2 for 4 and scoring three. Always 4 for 5 including a triple driving in two runs. Steve made a leaping over the fence catch of a long drive that at least two Chatham was the outstanding display of the game. Chandler, Ricky Garrett also turned in a beautiful double play in the second inning to halt a rally. The outstanding pitching performance of the day was turned in by John Garrett, in relief for pitcher Dennis Wilkinson. In the 2 1/3 innings relief John struck out seven batters.

In getting their 12 runs, Appomattox banged out a total of 15 hits, including two doubles, a triple and three home runs.

Adams led Chatham with two hits including a home run.

Dennis Wilkerson started and pitched 4 2/3 innings for Appomattox giving up five runs and five hits and striking out two and hitting a batter and walking four. Garrett pitched 2 1/3 innings giving up two runs on three hits, walking one and striking out seven. Wilkerson was the winner.

Cobbs pitched for Chatham and allowed all the Appomattox hits and runs and struck out five in taking the lose.

The coaches were pleased with the hitting in the game. They believe Appomattox has as strong a lineup as any team in the district. Coach Thomas said, "The boys are beginning to believe in their own abilities at bat and in the field. They think they can win it all, and so do the coaches. They are taking less pitches this year and are much more aggressive at bat. I hope we can continue to win for the boys sake, they are a great bunch of boys to work with and deserve the best."

The coaches would like to see more parents and students come out and support the team this year. They have erected a few sections of bleachers behind home plate for your comfort, and if that isn't enough, another section can be added. All home games start at 4:30 p.m.

The win gave Appomattox a 2-0 won - lost record so far this year.

Appomattox	341	002	1--12	15	2
Chatham	003	220	0--7	8	3

Wilkerson, J. Garrett (1) and Plicky Cobbs and Dalton. Home Runs: Chandler (A), R. Garrett 2 (A), Adams (C). – Appomattox—Chandler 5-3-2, R. Garrett 3-3-2, Williams 4-0-2, Almond 5-1-0, Price 4-0-0, J. Garrett 5-1-2, Wilson 2-0-0, Dillard 4-1-2, Wilkerson 2-0-0. – Chatham—Carter 4-1-1, Bowler 4-0-2, Dalton 3-0-1, Fowlkes 4-0-0, Cobbs 3-1-1, Adams 4-1-2, Easter 4-1-0, Coates 3-1-0, Woodson 0-2-0, Marlowe 1-0-0.

Men's Bowling League

Sunoco	66	18
Country Club	56	28
Best Furniture	55	29
W & W	53	31
Moses	41	43
Post Office	26	58
Garmott Co.	25	59
Guill's Cafe	10	74
High Game, James Paulette, 143. High Set, James Paulette, 375.		

PANCAKES–Get'em
Sat.- Oakville

Tom Sawyers-1970 Style

Saturday was painting day for FFA members, Robert E. Lee Chapter as they tackled the fencing surrounding the Moses property on Route 691. It's all part of a work project to make money for the chapter. Anyone who needs gardening, cleaning, painting chores or other can get in touch with an FFA member or their advisors. $1.00 an hour buys willing help for all kinds of work.

Pamplin Elem. Menu

Menu for the week of April 13 - 17.

Monday – Tomato Soup and crackers, peanut butter sandwich, tossed salad, milk, butter.

Tuesday – Hamburgers on buns, potato soup, green peas, fruit jello, milk, butter.

Wednesday – Hot dogs on buns macaroni and cheese, lettuce, buttered corn, milk, butter.

Thursday – Fried Chicken, hot boiled potato, green peas, plums, milk, butter.

Friday – Meat loaf, potato chips, snap beans, peach salad, milk, butter.

Appo Primary School Cafeteria Menu

Mon., April 13– Ham biscuits String beans, peanut butter crackers, fruit, milk.

Tues., April 14 –Barbecue on bun, white beans with catsup, cole slaw, banana pudding, milk.

Wed., April 15–Spaghetti with meat sauce, lettuce & tomato salad, cheese squares, peach halves, milk.

Thurs., April 16– Sausage with hot bread, mixed greens, apple sauce, orange sections, milk.

Fri., April 17 – Vegetable beef soup, crackers, toasted cheese or peanut butter sandwich, potato chips, ice cream, milk.

Ladies Bowling League

Flintstones	61	17
Rolling Stones	46	29
Alley Cats	29	46
Garment Co.	18	60
High Game, Pat House, 123. High Set, Carolyn Mayberry, 299.		

FHA Week

Cont. From Page 1

leisure time and most importantly, be a part of a national organization of 604,000 teenagers concerned with people families, and communities."

Future Homemakers of America is a non-profit, self-supporting organization officially sponsored by the U. S. Office of Education and the American Home Economics Association and inter-related with the home economics program in the secondary schools. High school home economics teachers serve as advisors to the 12,000 local FHA chapter throughout the country. National Headquarters are located in Washington, D. C.

The 164 members of the Appomattox County FHA Chapter have scheduled a number of activities for this week. Plans outlined by Deborah Phelps and Brenda Duiguid, co-presidents of the Chapter, included an intramural volleyball game Friday evening assembly for the school, "Be kind to teachers Day", Mother-Daughter Banquet, radio programs and devotions are being given every day.

BECKHAM

Mr. and Mrs. Alfred Moore and Timmy were Sunday dinner guests of Mr. and Mrs. Larry Stalling.

Sunday dinner guests of Mr. and Mrs. Gibbs Martin were Mr. and Mrs. Herbert Moore, Jr., Mr. and Mrs. Tom Maxwell and Kim, Mr. and Mrs. Larry Yeatts, Cynthia and Gary Mrs. Sonny Carter, Crystal and Karen, Mrs. Geraldine Moore, Debbie and Gwen, Mr. and Mrs. Alfred C. Martin and boys and Mr. Eugene Drinkard.

Mrs. Mary Burge and Paul Burge visited Mr. and Mrs. Bud Gualdin, Mrs. E. C. Jennings and Mrs. J. D. Ryons Sunday afternoon.

Mrs. Sadie Marino, Laura Marino and Mr. Mack McKenny visited Mrs. Mary Burge Saturday.

Mrs. Clyde Moore and Mrs. Jimmy Guill spent the week end with Mr. H. O. Martin. Sunday dinner guests in this home were Mrs. W. C. Story and Tony and Irene, Mrs. Thelma Racey and Kenneth. Afternoon guests were Mr. and Mrs. Walter LeGrand, daughters, Marty and Susan, Mr. and Mrs. Eural Martin and Don, Mrs. Howlett Drinkard and Miss Eunice Martin.

Mr. and Mrs. L. E. Martin, Mrs. Ashby Martin and Michelle visited Mr. H. O. Martin Saturday night.

Charlotte Moore spent Saturday with Irene Story.

Mrs. W. C. Story was breakfast guest of Mrs. Thelma Racey Monday.

Mrs. W. C. Story, Tony and Irene visited Mrs. Fannie Crews Saturday afternoon.

Mr. and Mrs. Frank Drumbeller Timmy and Dana and Irene Story were Sunday dinner guests of Mr. and Mrs. Winston Martin. Visiting in this home in the afternoon were Mr. and Mrs. T. R. Martin, Jr., Miss Janet Martin, Mr. and Mrs. Marvin Martin, Mrs. Howlett Drinkard, Miss Eunice Martin, Mr. and Mrs. Jutson Morris and Mrs. S. G. Martin.

Mr. and Mrs. L. E. Martin, Mrs. Ashby Martin, Mrs. Fletcher Burge Jr., Judy, Ricky and Jimmy Moore were Sunday dinner guests of Mr. and Mrs. Charles A. Tweedy, Michelle and Tracey.

Young Homemakers

The Oakville Chapter of Young Homemakers will meet Tuesday, April 14 at 7:30 p.m. at the new Fidelity National Bank. Mr. Floyd Williams will speak on banking services.

Ruritan Pancake
Supper - Sat.5-8
Oakville School

Girls Softball Schedule

DATE			TIME
April 3	Nelson	Home	4:30 p.m.
April 10	Gretna	Home	4:30 p.m.
April 14	Altavista	Away	4:30 p.m.
April 17	Nelson	Away	4:30 p.m.
April 21	Rustburg	Home	4:30 p.m.
April 22	Gretna	Away	4:30 p.m.
April 28	William Campbell	Home	4:30 p.m.
May 5	William Campbell	Away	4:30 p.m.
May 8	Altavista	Home	4:30 p.m.
May 12	Rustburg	Away	4:30 p.m.

All District Games.

GM

Impala '400' Sale.

You save when you buy it. You save when you drive it.

When you buy any Impala V8 model during our "400" Sale, here's how you can get two popular extras at no extra charge.

You order your Impala equipped with a Turbo Hydra-matic transmission, radio, Comfortilt steering wheel, front and rear bumper guards and white stripe tires. Items you'd probably order anyway.

Then we add our big 400-cubic-inch V8 at 265 hp that runs on regular gas, along with dual exhausts—both at no charge. (The manufacturer's suggested retail price including Federal excise tax for the regular fuel 400 V8 and dual exhausts is $93.75.)

But that's only the beginning. Because your Chevrolet dealer is really anxious to deal these days.

And the Impala you're buying, of course, got to be America's No. 1 car, because of all the value features built right in. Features like flush-and-dry rocker panels that fight rust. Inner fenders to protect the outer fenders. Long lasting bias belted ply tires, steel guard beams in every door for added protection, an acrylic lacquer finish over its solid Body by Fisher.

All of which contributes to Impala's traditionally high resale value, too.

You're getting America's No. 1 car *on sale*. The car more people buy—year after year after year.

How can you beat that?

Impala Custom Coupe

Putting you first, keeps us first. CHEVROLET

MAKE YOUR HOME HOMIER WITH A FIDELITY LOAN

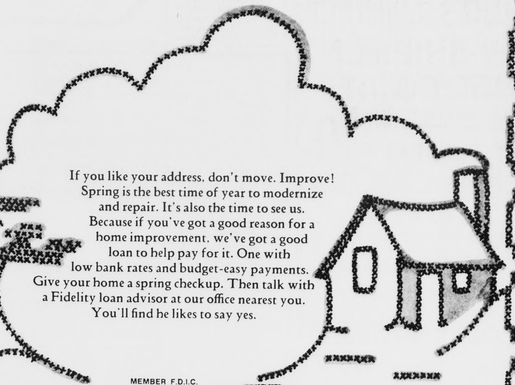

If you like your address, don't move. Improve! Spring is the best time of year to modernize and repair. It's also the time to see us. Because if you've got a good reason for a home improvement, we've got a good loan to help pay for it. One with low bank rates and budget-easy payments. Give your home a spring checkup. Then talk with a Fidelity loan advisor at our office nearest you. You'll find he likes to say yes.

MEMBER F.D.I.C.